

LINE	BEARING	DISTANCE
L1	N 88°51'59" E	278.73'

SYMBOL LEGEND

- EDGE OF ASPHALT
- WIRE FENCE
- FOUND SURVEY MONUMENT
- SET SURVEY MONUMENT

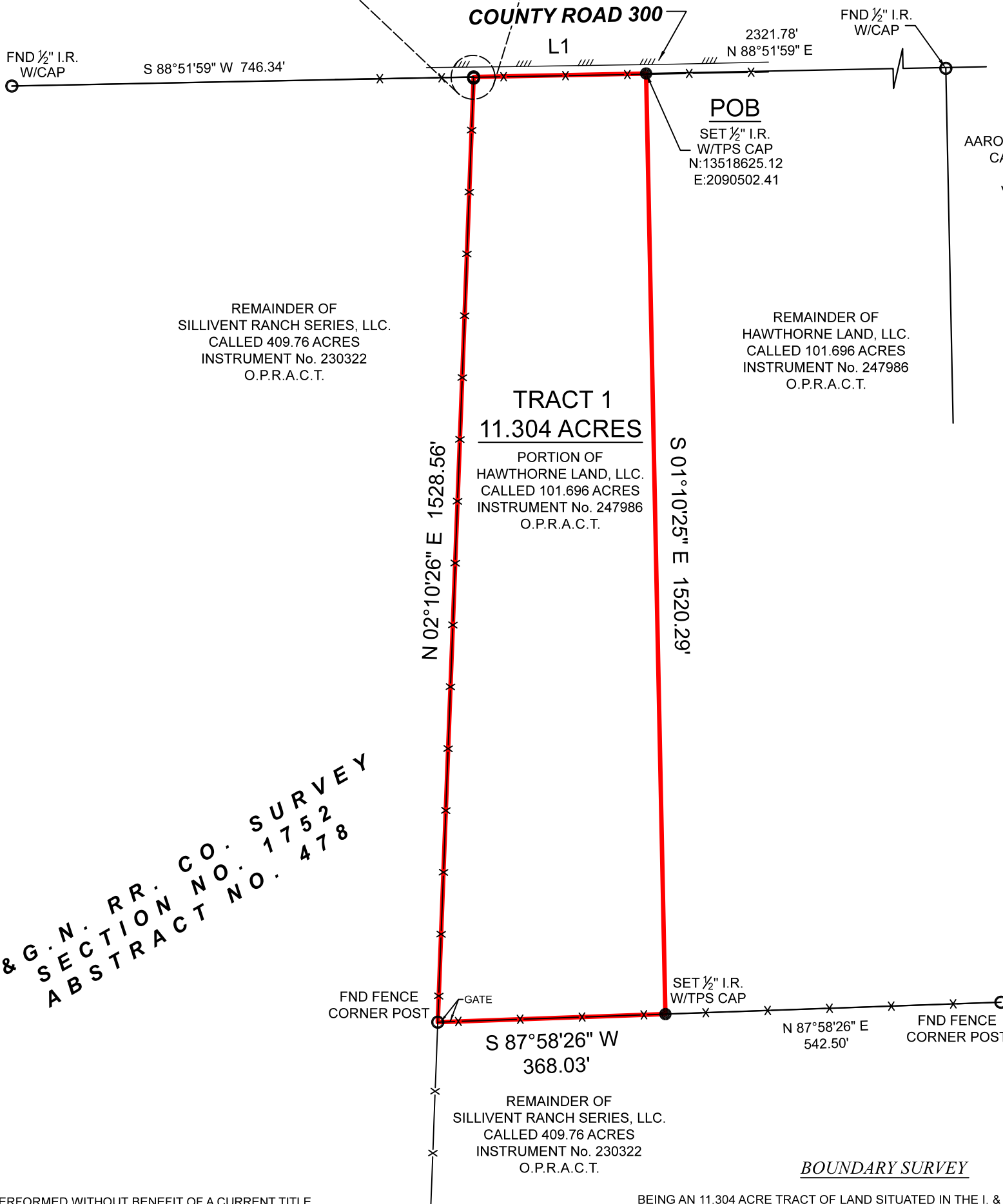
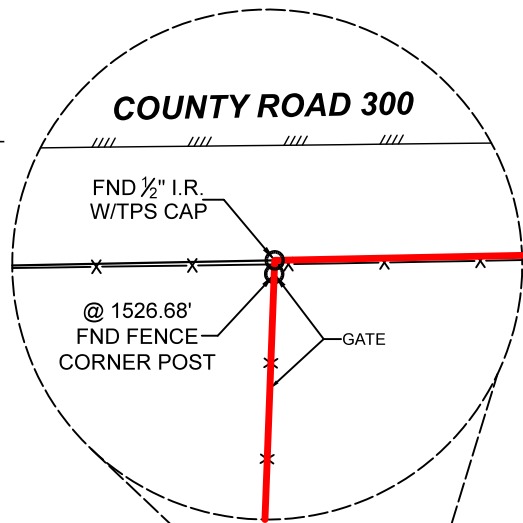

AARON FRANKLIN STEINLE
CALLED 316 ACRES
"FIRST TRACT"
VOL. 64, PG. 575
O.P.R.A.C.T.

REMAINDER OF
SILLIVENT RANCH SERIES, LLC.
CALLED 409.76 ACRES
INSTRUMENT No. 230322
O.P.R.A.C.T.

REMAINDER OF
HAWTHORNE LAND, LLC.
CALLED 101.696 ACRES
INSTRUMENT No. 247986
O.P.R.A.C.T.

**TRACT 1
11.304 ACRES**

PORTION OF
HAWTHORNE LAND, LLC.
CALLED 101.696 ACRES
INSTRUMENT No. 247986
O.P.R.A.C.T.

I. & G. N. RR. CO. SURVEY
SECTION NO. 1752
ABSTRACT NO. 478

GENERAL NOTES:

1) THIS SURVEY WAS PERFORMED WITHOUT BENEFIT OF A CURRENT TITLE REPORT. SURVEYOR DID NOT ABSTRACT TITLE AND DOES NOT CERTIFY TO EASEMENTS OR RESTRICTIONS NOT SHOWN. CHECK WITH YOUR LOCAL GOVERNING AGENCIES FOR ANY ADDITIONAL EASEMENTS, BUILDING LINES OR OTHER RESTRICTIONS NOT REFLECTED ON SURVEY.

BEING AN 11.304 ACRE TRACT OF LAND SITUATED IN THE I. & G. N. RR. CO. SURVEY, SECTION 1752, ABSTRACT NUMBER 478, ATASCOSA COUNTY, TEXAS, BEING A PORTION OF THAT CERTAIN CALLED 101.696 ACRE TRACT DESCRIBED IN INSTRUMENT TO HAWTHORNE LAND, LLC., RECORDED UNDER INSTRUMENT NUMBER 247986, OF THE OFFICIAL PUBLIC RECORDS OF ATASCOSA COUNTY, TEXAS (O.P.R.A.C.T.), SAID 11.304 ACRE TRACT BEING MORE PARTICULARLY DESCRIBED BY ATTACHED METES AND BOUNDS DESCRIPTION.

THIS SURVEY WAS CREATED FROM NOTES AND OBSERVATIONS TAKEN ON THE GROUND UNDER MY DIRECT SUPERVISION, AND IS TRUE AND CORRECT AT TIME OF SURVEY.

BOUNDARY SURVEY

PROJECT	38681_TR_1
FIELD DATE	12/9/2024
DRAWN BY	ADV / MLS
CHECKED BY	MJW
FIELD CREW	GG
REV 1	
REV 2	
REV 3	
REV 4	

NO PORTION OF THIS PROPERTY APPEARS TO LIE WITHIN THE 100 YEAR FLOODPLAIN, PER GRAPHIC SCALING OF FEMA FIRM PANEL NO. 48013C0300C, HAVING AN EFFECTIVE DATE OF 11-04-2010.

ALL COORDINATES, BEARINGS, DISTANCES, AND AREAS SHOWN HEREON ARE GRID MEASUREMENTS BASED ON GPS OBSERVATIONS AND REFERENCED TO THE NORTH AMERICAN DATUM OF 1983 (NAD83), TEXAS STATE PLANE COORDINATE SYSTEM, SOUTH CENTRAL ZONE, U.S. SURVEY FEET.

CLIENT.....LIBERATION RANCHES
ADDRESS.....COUNTY ROAD 300, JOURDANTON, TX, 78026
SURVEY.....I. & G. N. RR. CO. SURVEY, SECTION 1752, A - 478
SUBJECT.....11.304 ACRES
COUNTY.....ATASCOSA

Thomas A. McIntyre
Registered Professional Land Surveyor No. 6921

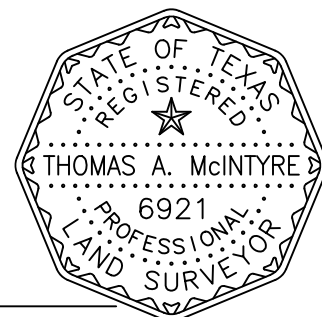

TEXAS PROFESSIONAL SURVEYING
TPS

3032 N. Frazier, Conroe, Texas 77303
Ph: 936.756.7447 Fax: 936.756.7448
www.surveyingtexas.com
Firm No. 10083400